

# Township Demolition Permit Application

//////////////////////////////////////**APPLICANT COMPLETE INFORMATION BELOW**//////////////////////////////////////

Project Address: \_\_\_\_\_ City \_\_\_\_\_ Zip: \_\_\_\_\_  
Property Owner: \_\_\_\_\_ Phone: \_\_\_\_\_ Applicant: [if different  
than the owner] Name: \_\_\_\_\_ Address: \_\_\_\_\_ City: \_\_\_\_\_  
Zip: \_\_\_\_\_ Phone: \_\_\_\_\_ Contractor: Name: \_\_\_\_\_ Address: \_\_\_\_\_  
City: \_\_\_\_\_ Phone: \_\_\_\_\_ Type of building being demolished: \_\_\_\_\_

Primary use of the building: Residence \_\_\_\_\_ Commercial \_\_\_\_\_ Agricultural \_\_\_\_\_  
Other \_\_\_\_\_

Type of disposal: Demolition and off site disposal is required. What is the name and location of the landfill;  
\_\_\_\_\_

**Burial or burning:** If all or portions of the structure are proposed to be burned or buried on-site a permit is required from the MN Pollution Control Agency, contact Mark Hugeback, 1-800-657-3864. Provide a copy of the permit with this application.

**Septic Tanks:** Are there septic tanks on the site Yes \_\_\_ No \_\_\_, if yes, will the tanks be abandoned Yes \_\_\_ No \_\_\_, if yes, who is the licensed pumper pumping the tanks: Name: \_\_\_\_\_  
License # \_\_\_\_\_

**Cisterns:** Is there a cistern? Yes \_\_\_ No \_\_\_, [if yes it must be removed or filled with sand or gravel].

**Wells:** Are there wells on the site: Yes \_\_\_ No \_\_\_, [if yes how many \_\_\_], Are the wells being abandoned Yes \_\_\_ No \_\_\_, [if yes who is the Licensed Well Contractor sealing the wells]:  
Name \_\_\_\_\_ Phone: \_\_\_\_\_ License # \_\_\_\_\_

**Tanks:** Are there petroleum or hazardous material tanks on the site: Yes \_\_\_ No \_\_\_, [if yes who is the licensed contractor removing the tanks]: Name \_\_\_\_\_ Phone: \_\_\_\_\_ License # \_\_\_\_\_

**Asbestos:** Is there asbestos present in the building: Yes \_\_\_ No \_\_\_, If yes asbestos abatement contractor: Name: \_\_\_\_\_ Phone# \_\_\_\_\_ License# \_\_\_\_\_

Comments/Additional Information: \_\_\_\_\_  
\_\_\_\_\_  
\_\_\_\_\_

I hereby certify with my signature that all data on my application form and site plan are true and correct to the best of my knowledge:

Applicant's Signature: \_\_\_\_\_ Date: \_\_\_\_\_ Phone \_\_\_\_\_  
Name [please print]: \_\_\_\_\_ Phone: \_\_\_\_\_

\* Provide a site plan of the property showing the location of the building that is being demolished.

[OVER]

//Office Use Only//

Planning: Reviewed by: \_\_\_\_\_ Date: \_\_\_\_\_ Subject to the following conditions: \_\_\_\_\_

\_\_\_\_\_

Building: Reviewed by: \_\_\_\_\_ Date: \_\_\_\_\_ Subject to the following conditions: \_\_\_\_\_

\_\_\_\_\_

Environmental Health: Reviewed by: \_\_\_\_\_ Date: \_\_\_\_\_ Subject to the following conditions: \_\_\_\_\_

\_\_\_\_\_

Waste Management (if needed): Reviewed by: \_\_\_\_\_ Date: \_\_\_\_\_

\_\_\_\_\_

Fees: \_\_\_\_\_ Total: \_\_\_\_\_ Issued by: \_\_\_\_\_

----- 0 -----

If you have any questions, please feel free to contact the Planning & Zoning Office  
Monday through Friday, 8:00 am to 4:30 pm

Jim Braun, Zoning Administrator  
Office of Planning & Zoning  
2428-115<sup>th</sup> Avenue  
Princeton, Minnesota 55371-6200

Metro: 763-389-3487  
Toll Free: 1-800-851-3383  
Cellular: 612-282-9496  
Fax: 763-389-9587

# SITE PLAN

- Property Lines
- North Arrow

- Scale of Drawing: 1 square = \_\_\_\_  
\_\_\_\_\_ feet

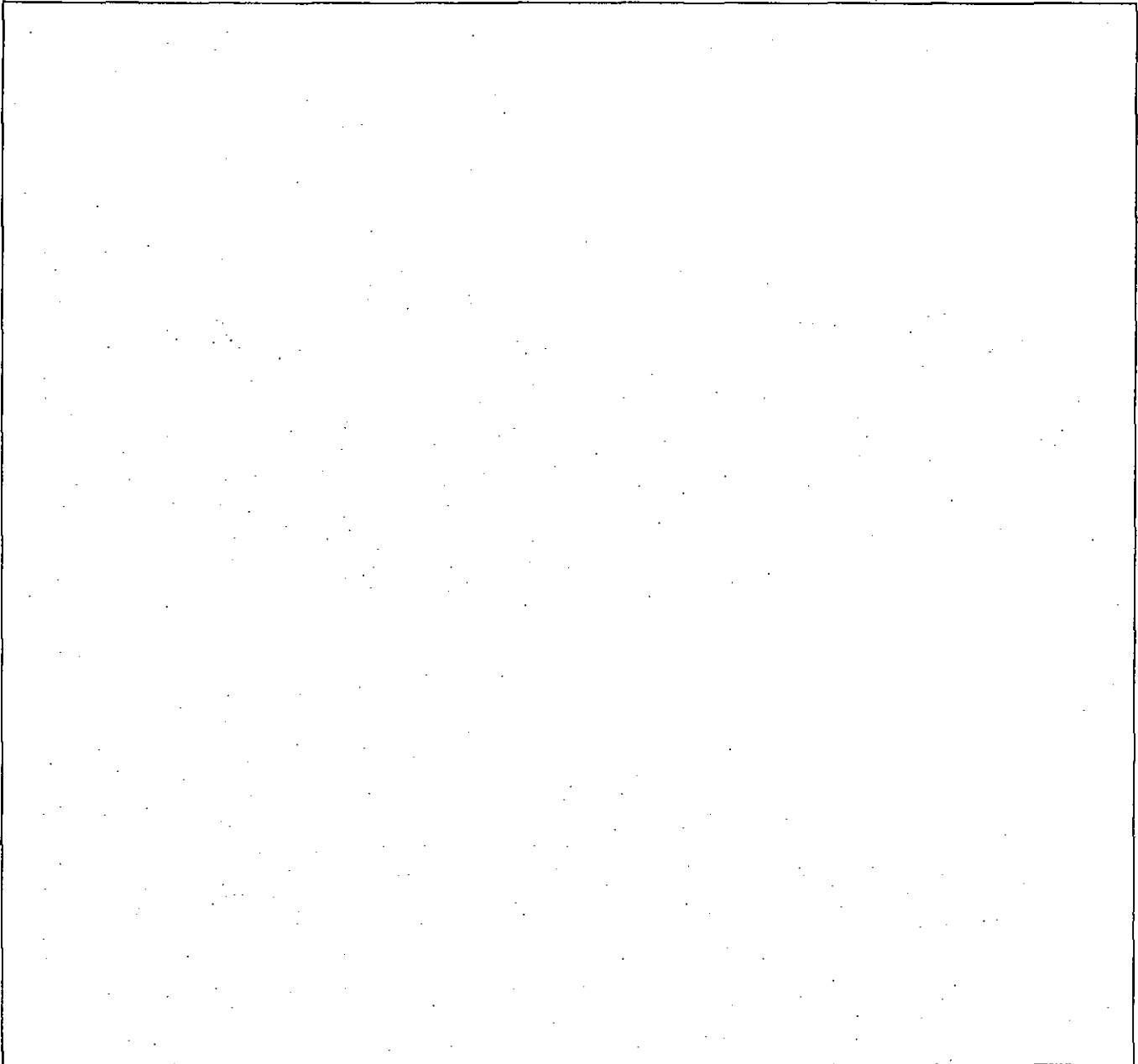

**Required Information as per Section 505.16 of the Rice County Zoning Ordinance – Can be submitted on separate sheet**

**Check box when complete:**

- |  |   |
|--|---|
| <input type="checkbox"/> Soils information   | <input type="checkbox"/> Landscape plan including existing vegetation |
| <input type="checkbox"/> Lakes, streams and wetlands   |   |
| <input type="checkbox"/> Existing land uses onsite and neighboring properties                | <input type="checkbox"/> Roads labeled, access to lot/driveway        |
| <input type="checkbox"/> Areas subject to flooding   | <input type="checkbox"/> Sewage treatment plans                       |
| <input type="checkbox"/> Existing and proposed structures, building foot-prints and setbacks | <input type="checkbox"/> Storm water and Erosion Control plans        |
| <input type="checkbox"/> Traffic generation  | <input type="checkbox"/> Working and abandoned wells                  |

# SAMPLE SITE PLAN

- Property Lines
- North Arrow

Scale of Drawing: 1 square = \_\_\_\_\_ feet

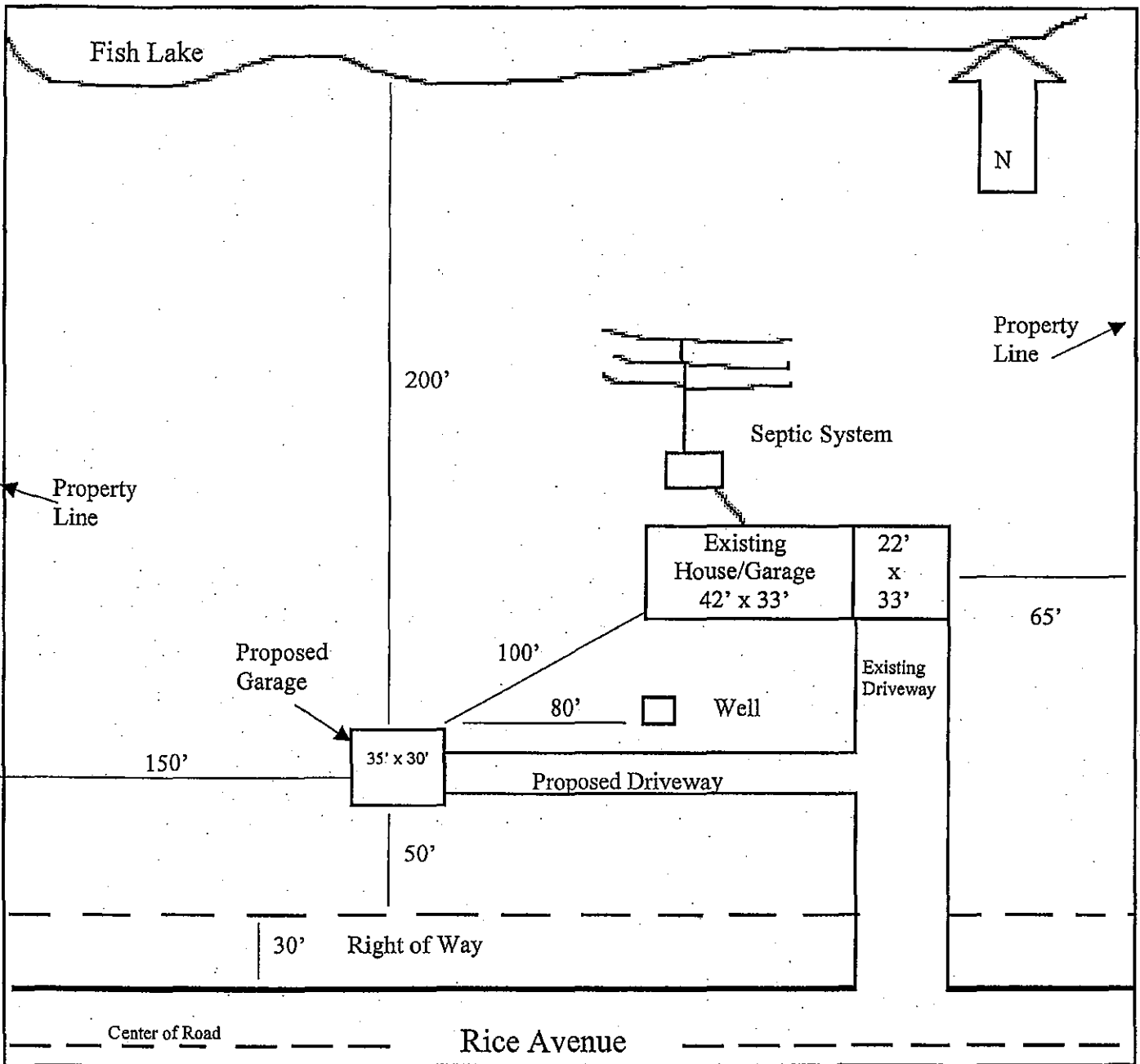

**Required Information as per Section 505.16 of the Rice County Zoning Ordinance – Can be submitted on separate sheet**

**Check box when complete:**

- |   |  |
|---|--|
| <ul style="list-style-type: none"> <li><input type="checkbox"/> Soils information</li> <li><input type="checkbox"/> Lakes, streams and wetlands</li> <li><input type="checkbox"/> Existing land uses onsite and neighboring properties</li> <li><input type="checkbox"/> Areas subject to flooding</li> <li><input type="checkbox"/> Existing and proposed structures, building footprints and setbacks</li> <li><input type="checkbox"/> Traffic generation</li> </ul> | <ul style="list-style-type: none"> <li><input type="checkbox"/> Landscape plan including existing vegetation</li> <li><input type="checkbox"/> Roads labeled, access to lot/driveway</li> <li><input type="checkbox"/> Sewage treatment plans</li> <li><input type="checkbox"/> Storm water and Erosion Control plans</li> <li><input type="checkbox"/> Working and abandoned wells</li> </ul> |
|---|--|